

# PROPOSED AGGREGATE MINE ON PORTION 1 AND 2 OF THE FARM VINGERFONTEIN 162, VICTORIA WEST, NORTHERN CAPE PROVINCE.

## INVASIVE PLANT SPECIES MANAGEMENT PLAN

DMRE REFERENCE NUMBER:	NC30/5/1/3/2/11318MP
VERSION:	January 2026

**PREPARED FOR:**

Power Construction (Pty) Ltd

PO Box 129,

Blackheath

7580

Tel: 021 907 1374

E-mail: [nbezuidenhout@powergrp.co.za](mailto:nbezuidenhout@powergrp.co.za)

Power Construction (Pty) Ltd

**PREPARED BY:**

Greenmined Environmental (Pty) Ltd

Auditor: Mrs Sonette Smit

106 Baker Square

Block 1, Paardevlei

De Beers Avenue

Somerset West

7130

Tel: 021 851 2673

Cell: 084 5855706

E-mail: [sonette.s@greenmined.co.za](mailto:sonette.s@greenmined.co.za)



# INVASIVE PLANT SPECIES MANAGEMENT PLAN – POWER CONSTRUCTION (PTY) LTD: NC30/5/1/3/2/11318MP

## TABLE OF CONTENTS

1. INTRODUCTION .....	4
2. SITE LOCATION .....	4
3. SITE SPECIFIC INFORMATION .....	5
4. OBJECTIVE .....	6
5. WHAT IS ALIEN INVASIVE PLANT SPECIES? .....	7
6. LEGAL FRAMEWORK .....	8
7. ROLES AND RESPONSIBILITIES .....	12
8. CONTROL OF ALIEN INVASIVE AND PROBLEM PLANT SPECIES .....	12
9. HANDLING AND DISPOSAL OF PLANT DEBRIS OR MATERIAL .....	15
9.1 <i>Stacking</i> .....	15
9.2 <i>Disposal</i> .....	16
10. CONTROL PHASES .....	16
11. ALIEN INVASIVE PLANT ERADICATION TOOL .....	17
12. SITE SPECIFIC CONDITIONS .....	18
5. REFERENCES .....	22

## LIST OF FIGURES

Figure 1:Satellite view of the Mining permit application area (image obtained from Google Earth)..... 5

## LIST OF TABLES

Table 1: GPS coordinates of the proposed mining footprint..... 4

## ABBREVIATIONS

AIS	Alien Invasive Species Regulations, 2014 (as amended)
BAR	Basic Assessment Report
CARA	Conservation of Agricultural Resources Act, 1983 (Act No 43 of 1983)
CBA	Critical Biodiversity Area
EIA	Environmental Impact Assessment
DWS-NC	Department of Water and Sanitation – Northern Cape Province
EA	Environmental Authorisation
EMPR	Environmental Management Programme
NEM:BA	National Environmental Management: Biodiversity Act, 2004 (Act No 10 of 2004)
PCO	Pest Control Officer
STEP	Subtropical Thicket Ecosystem Planning

## DISCLAIMER



## **INVASIVE PLANT SPECIES MANAGEMENT PLAN – POWER CONSTRUCTION (PTY) LTD: NC30/5/1/3/2/11318MP**

This plan was compiled by Greenmined Environmental (Pty) Ltd., (hereafter “Greenmined”) with the skill and care ordinarily exercised by a reasonable Environmental Consultant at the time the services were performed. Further, and in particular, the Services were performed by Greenmined taking into account the limits of the scope of works required by the Client, the time scale involved and the resources, including financial and manpower resources.

Any and all intellectual property rights in this plan remain the property of Greenmined. This report is produced exclusively for the purposes of the Client. Greenmined accepts no responsibility of whatsoever nature to third parties to whom this report, or any part thereof, is made known. Any third party relies upon the report at their own risk. Greenmined shall not be liable for any loss or damage caused by or arising out of the disclosure of this report to Authorities as required by legislation or circumstances over which Greenmined have no control, including, the use and interpretation of this report by the Client, its officials, their representatives or agents. Furthermore, Greenmined hereby disclaims any responsibility to the Client and others in respect of any matter outside the scope of work as agreed in the relevant proposal.

None of the work performed during this project shall constitute or be represented as a legal opinion of any kind or nature but shall be a representation of the findings. No warranties or guarantees, expressed or implied, are included in or intended by the plan, except that it has been prepared in accordance with the current generally accepted practices and standards consistent with the level of care and skill exercised under similar circumstances by professional consultants or firms that perform the same or similar services. Any reference to legislation in this report should not be perceived as a substitute for the provisions of such legislation. In the event of any inconsistency between this document and such legislation, the latter would prevail.

Whilst every endeavour has been made by the Greenmined to ensure that information provided is correct and relevant, this plan is, of necessity, based on information that could reasonably have been sourced within the time period allocated to the assessment, and is, furthermore, of necessity, dependent on information provided by management and/or its representatives. It should, accordingly, not be assumed that all possible and applicable findings, observations and/or measures are included in this plan as this plan represents a sample of assessable parameters. As a subsequent event, should additional information become available, Greenmined reserves the right to amend its findings, observations, measures and executive summary.

# INVASIVE PLANT SPECIES MANAGEMENT PLAN – POWER CONSTRUCTION (PTY) LTD: NC30/5/1/3/2/11318MP

## 1. INTRODUCTION

Power Construction (Pty) Ltd (hereinafter referred to as the Applicant), has applied for environmental authorization (EA) and a mining permit to extract aggregate from Portion 1 and 2 of the farm Vingerfontein 162, Victoria West, Northern Cape Province. The proposed mining operation spans approximately 5 hectares over an undisturbed area of the farm, which is occasionally used for agricultural purposes.

Greenmined Environmental (Pty) Ltd was appointed to compile the Invasive Plant Species Management Plan / alien eradication programme in support of the mining permit application for this project.

## 2. SITE LOCATION

The proposed mining area is situated on Portions 1 and 2 of the farm Vingerfontein 162, approximately 6 km northwest of the town of Victoria West in the Ubuntu Local Municipality, located within the Pixley ka Seme District Municipality of the Northern Cape Province. The site is accessed from the R63 provincial road, using an existing gravel farm track that will serve as the main access and haul route for the operation. The table below lists the GPS coordinates of the mining footprint and expansion area.

*Table 1: GPS coordinates of the proposed mining footprint.*

NUMBER	DEGREES, MINUTES, SECONDS		DECIMAL DEGREES	
	LAT (S)	LONG (E)	LAT (S)	LONG (E)
A	31°22'22.76"S	22°51'55.84"E	-31.372988	22.86551
B	31°22'30.09"S	22°51'58.55"E	-31.375024	22.866264
C	31°22'45.20"S	22°52'01.15"E	-31.379223	22.866987
D	31°22'49.48"S	22°52'02.37"E	-31.380411	22.867326
E	31°22'50.61"S	22°51'56.49"E	-31.380726	22.865692
F	31°22'55.56"S	22°51'45.97"E	-31.382101	22.862769
G	31°22'56.91"S	22°51'44.75"E	-31.382475	22.862431
H	31°22'59.40"S	22°51'43.31"E	-31.383168	22.86203
I	31°23'01.32"S	22°51'43.27"E	-31.383701	22.862019
J	31°23'01.99"S	22°51'43.58"E	-31.383886	22.862106
K	31°23'06.27"S	22°51'45.68"E	-31.385074	22.86269
L	31°23'07.48"S	22°51'41.93"E	-31.38541	22.861647
M	31°23'03.25"S	22°51'39.83"E	-31.384235	22.861064
N	31°23'02.08"S	22°51'43.25"E	-31.383912	22.862013
O	31°23'01.39"S	22°51'42.89"E	-31.38372	22.861914

**INVASIVE PLANT SPECIES MANAGEMENT PLAN – POWER CONSTRUCTION (PTY)  
LTD: NC30/5/1/3/2/11318MP**

P	31°22'59.34"S	22°51'42.93"E	-31.383149	22.861925
Q	31°22'56.83"S	22°51'44.39"E	-31.382454	22.86233
R	31°22'55.26"S	22°51'45.85"E	-31.382017	22.862736
S	31°22'50.30"S	22°51'56.38"E	-31.380639	22.865662
T	31°22'46.47"S	22°51'55.18"E	-31.379576	22.865327
U	31°22'45.29"S	22°52'00.79"E	-31.379246	22.866885
V	31°22'30.19"S	22°51'58.17"E	-31.375052	22.866157
W	31°22'22.75"S	22°51'55.45"E	-31.372985	22.865403

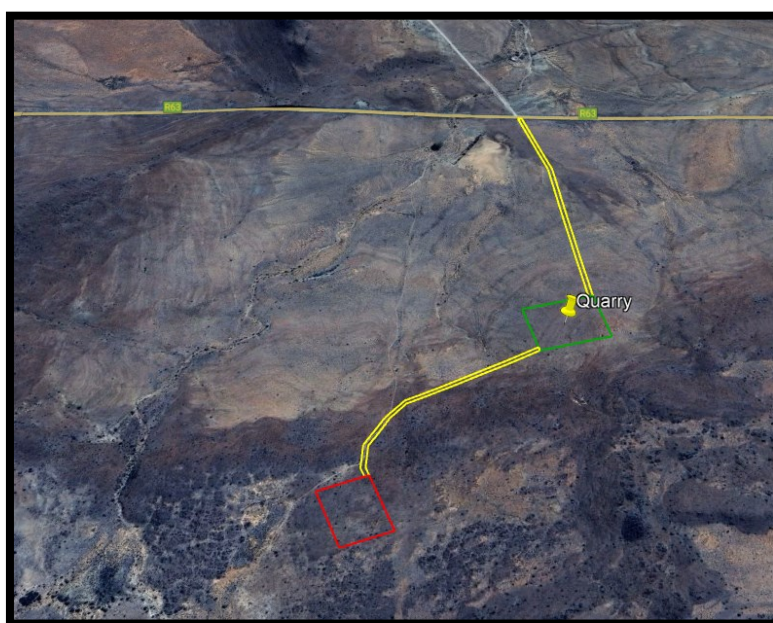

*Figure 1:Satellite view of the mining permit application area (image obtained from Google Earth).*

### 3. SITE SPECIFIC INFORMATION

The Alien and Invasive Species Management Plan (AISMP) has been prepared in support of the proposed dolerite quarry on Portions 1 and 2 of the farm Vingerfontein 162, located approximately 6 km northwest of Victoria West in the Ubuntu Local Municipality, Pixley ka Seme District, Northern Cape Province. The mining footprint covers 5 ha of sparsely vegetated land within the Eastern Upper Karoo (NKu4) vegetation unit of the Nama-Karoo Biome. This area is characterised by shallow, stony soils, low-growing dwarf shrubland, and long-term agricultural disturbance, primarily through extensive livestock grazing.

Although the site has a history of grazing-related disturbance, the broader landscape forms part of a Critical Biodiversity Area 1 (CBA1) according to the Northern Cape Biodiversity Spatial Plan (NCBSP, 2024). CBA1 areas are required to remain in good ecological condition to support biodiversity targets, ecosystem functioning, and long-term habitat viability. While the mining footprint itself falls on degraded Karoo shrubland with no wetlands or watercourses within 500 m, the protection of remaining natural vegetation and proactive management of alien invasive

## **INVASIVE PLANT SPECIES MANAGEMENT PLAN – POWER CONSTRUCTION (PTY) LTD: NC30/5/1/3/2/11318MP**

species remain essential for preserving ecological integrity within the region.

The introduction and proliferation of alien invasive plant species pose a significant risk to arid Karoo ecosystems. Disturbed soils, such as those created during topsoil stripping, vehicle movement, and infrastructure establishment, provide favourable conditions for opportunistic alien species particularly Category 1a and 1b invaders listed under the National Environmental Management: Biodiversity Act (NEM:BA, 2004). Effective control is therefore a legal and environmental requirement. As stated in the EMPr, alien vegetation must be monitored and eradicated throughout the life of the mining operation, and no alien-invasive regrowth may be allowed to persist following rehabilitation.

The AISMP sets out the framework and procedures to ensure that alien invasive species are prevented, controlled, and progressively removed from the site during all phases of mining, including:

- Site establishment, where topsoil stripping and vegetation removal increase invasion risk;
- Operational phases, where ongoing disturbance and vehicle activity may introduce propagules;
- Progressive rehabilitation, where early detection and intervention support the recovery of indigenous Karoo vegetation; and
- Final closure, ensuring the site is returned to a stable, functional ecological state suitable for sustainable grazing.

This plan should be read together with the Environmental Management Programme (EMPr) and the rehabilitation plan, as alien vegetation control forms an integral component of responsible environmental stewardship throughout and beyond the operational life of the Vingerfontein Dolerite Quarry.

#### **4. OBJECTIVE**

The objective of an invasive plants control plan is to provide site management with an implementation tool to control problem plant species that is present or may germinate within the proposed footprint area.

The objectives of this AISMP are to:

- Prevent the introduction and establishment of alien invasive species within the 5 ha mining footprint and associated laydown and access areas;
- Detect and eradicate alien and invasive species timeously should they occur;
- Restore ecological functioning by supporting the re-establishment of indigenous Eastern Upper Karoo vegetation during rehabilitation;
- Ensure legal compliance with NEM:BA (Act 10 of 2004), CARA (Act 43 of 1983), and DMRE rehabilitation requirements; and
- Support long-term biodiversity conservation, particularly in recognition of the site's location



# INVASIVE PLANT SPECIES MANAGEMENT PLAN – POWER CONSTRUCTION (PTY) LTD: NC30/5/1/3/2/11318MP

within a mapped CBA1.

## 5. WHAT IS ALIEN INVASIVE PLANT SPECIES?

According to the book, *Problem Plants of South Africa* (Bromilow 2001) a weed is a plant in the wrong place at the wrong time. Problem plants are described as vigorous growers that are easily adaptable and mostly exotic or foreign in origin. Weeds usually are pioneer plants that invade disturbed areas such as stockpile areas, overburden and topsoil stockpiles and firebreaks. Invasive plants are plants that have been imported and has the ability to invade the natural vegetation.

Alien invasive plants and alien invasive infestations have several repercussions, which includes environmental, social and economic. Some of the more obvious issues are:

- ❖ These plants absorb and transpire a large amount of water, which is wasted/removed for use by indigenous plants. This leads to the reduction of water flow in the vicinity of water bodies and alters aquatic ecosystems.
- ❖ When invasive species are near watercourses, the plants may alter riverbanks and highly increase the potential for erosion that could in turn impact the integrity of the watercourse and alter flood lines. This has negative consequences on associated ecosystems and all downstream water users.
- ❖ Large stands of alien invasive species result in loss of productive land resulting in associated negative economic and social impacts.
- ❖ Large infestations reduce the availability of land to indigenous species. This has ecological implications when biodiversity is directly impacted, and social implications when natural resources become scares.
- ❖ Alien invasive species increase the dry material ratio of the veldt, thereby directly increasing the veldt fire hazards.

Therefore, the benefits of eradicating and controlling alien invasive species extends to the social-, economic- and environmental aspects of South Africa.

Invasive species have been characterized as a “catastrophic wildfire in slow motion”. Thousands of invasive plants have infested hundreds of millions of hectares of land and water across the country causing massive disruptions in ecosystem function, reducing biodiversity and degrading ecosystem health. The health and function of forests, mountains, wetlands, and rivers have been affected by alien plant invasion which outcompete indigenous or endemic plant species and drain the water resources.



# INVASIVE PLANT SPECIES MANAGEMENT PLAN – POWER CONSTRUCTION (PTY) LTD: NC30/5/1/3/2/11318MP

A species is considered invasive if it meets these two criteria:

- ❖ It is non-native to the ecosystem under consideration; and
- ❖ Its introduction causes or is likely to cause economic or environmental harm or harm to human health.

Appendix 1, of this document highlights, listed alien invasive species common in the Grassland Biome, including those that have been identified at the proposed mine, that need to be controlled. The list also indicates the control methods to be applied.

## 6. LEGAL FRAMEWORK

### Conservation of Agricultural Resources Act, 1983 (Act No 43 of 1983)

South Africa has numerous problematic alien invader species. The Conservation of Agricultural Resources Act, 1983 was promulgated to amongst other things combat the invasion and spread of such species. The Act categorizes weeds into three categories, with varying degrees of action required for each category of weeds.

The Conservation of Agricultural Resources Act, No. 43 of 1983, (CARA) as amended in March 2001, sets out the regulations regarding the control of invasive plants and weeds under Regulations 15 and 16 and provides lists of species declared as invasive plants and indicators of bush encroachment. The Regulations classify the listed alien invasive plants into three categories. The categories can be described as follows:

Category 1: Plants that are alien invasive species and must be eradicated and controlled. These species have little economic or social value and their invasive habits outcompete indigenous species, severely alter ecosystems and threaten local biodiversity.

Section 15A of CARA states that:

1. Category 1 plants may not occur on any land or inland water surface other than in biological control reserves.
2. A land user shall control any Category 1 plants that occur on any land or inland water surface in contravention of the provisions of sub-regulation (1) by means of the methods prescribed in regulation 15E.
3. No person shall, except in or for purposes of a biological control reserve –
  - a. establish, plant, maintain, multiply or propagate Category 1 plants;
  - b. import or sell propagating material of Category 1 plants or any Category 1 plants;
  - c. Acquire propagating material of Category 1 plants or any Category 1 plants.
4. The executive officer may, on good cause shown in writing by the land user, grant written exemption from compliance with the requirements of sub-regulation (1) on such conditions as the executive officer may determine in each case.



## **INVASIVE PLANT SPECIES MANAGEMENT PLAN – POWER CONSTRUCTION (PTY) LTD: NC30/5/1/3/2/11318MP**

Category 2: Species that have commercial or utility value and may only be grown in demarcated areas, in a controlled manner and under a permit.

Section 15B of CARA states that:

1. Category 2 plants may not occur on any land or inland water surface other than a demarcated area or a biological control reserve.
  - a. The executive officer may on application in writing demarcate an area as an area where Category 2 plants may occur, be established and be maintained.
  - b. An area in respect of which a water use license for stream flow reduction activities has been issued in terms of section 36 of the National Water Act, 1998 (Act No. 36 of 1998) shall be deemed to be a demarcated area.
2. The executive officer shall demarcate an area for the occurrence, establishment and maintenance of Category 2 plants only if –
  - a. The Category 2 plants in the area are cultivated under controlled circumstances;
  - b. The land user concerned has been authorised to use water in terms of the National Water Act, 1998 (Act No. 36 of 1998);
  - c. The Category 2 plants or products of Category 2 plants in the area are demonstrated to primarily serve a commercial purpose, use as a woodlot, shelter belt, building material, animal fodder, soil stabilisation, medicinal or other beneficial function that the executive officer may approve; and
  - d. All reasonable steps are taken to curtail the spreading of propagating material of the Category 2 plants outside the demarcated areas.
3. When an area is demarcated for the occurrence, establishment and maintenance of Category 2 plants the executive officer may impose such additional conditions as may reasonably be deemed necessary to keep the Category 2 plants in the area in check.
4. No person shall sell propagating material of Category 2 plants or any Category 2 plants to another person unless such other person is a land user of a demarcated area or of a biological control reserve.
5. No person shall acquire propagating material of Category 2 plants or any Category 2 plants unless such material or such plants are intended for use in a demarcated area or in a biological control reserve.
6. Propagating material of Category 2 plants or Category 2 plants shall only be imported or sold in accordance with the provisions of the Plant Improvement Act, 1976 (Act No. 53 of 1976), the Agricultural Pests Act, 1983 (Act No. 36 of 1983) and the environment conservation regulations.
7. A land user shall control any Category 2 plants that occur on any land or inland water surface in contravention of the provisions of sub-regulation (1) by means of the methods prescribed in regulation 15E.
8. Unless authorised thereto in terms of the National Water Act, 1998 (Act No. 36 of 1998), no land user shall allow Category 2 plants to occur within 30 meters of the 1:50 year flood line of

## INVASIVE PLANT SPECIES MANAGEMENT PLAN – POWER CONSTRUCTION (PTY) LTD: NC30/5/1/3/2/11318MP

a river, stream, spring, natural channel in which water flows regularly or intermittently, lake, dam or wetland.

9. The executive officer may, on good cause shown in writing by the land user, grant written exemption from compliance with one or more of the requirements of sub-regulations (1), (3), (5), (6), (8) and (9) on such conditions as the executive officer may determine in each case.

Category 3: Species that often have ornamental value and may be grown where they currently exist but cannot be planted, propagated or traded.

Section 15C of CARA states that:

1. Category 3 plants shall not occur on any land or inland water surface other than in a biological control reserve.
2. Subject to the provisions of sub-regulation (3), the provisions of sub-regulation (1) shall not apply in respect of Category 3 plants already in existence at the time of the commencement of these regulations.
  - a. No land user shall allow Category 3 plants to occur within 30 meters of the 1:50 year flood line of a river, stream, spring, natural channel in which water flows regularly or intermittently, lake, dam or wetland.
  - b. The executive officer may impose such additional conditions as may reasonably be deemed necessary with regard to Category 3 plants already in existence at the time of the commencement of these regulations.
  - c. A land user must take all reasonable steps to curtail the spreading of propagating material of Category 3 plants.
  - d. The executive officer may, after consultation with the land user, issue a direction in terms of section 7 of the Act that Category 3 plants in existence at the time of the commencement of these regulations must be controlled by means of the measures prescribed in regulation 15F.
3. No person shall, except in or for purposes of a biological control reserve –
  - a. plant, establish, maintain, multiply or propagate Category 3 plants;
  - b. import or sell propagating material of Category 3 plants or any Category 3 plants;
  - c. acquire propagating material of Category 3 plants or any Category 3 plants.
4. The executive officer may, on good cause shown in writing by the land user, grant written exemption from compliance with one or more of the requirements of sub-regulations (1), (3) and (4) on such conditions as the executive officer may determine in each case.

The National Department of Agriculture is responsible for administering the CARA act and landowners having alien invasive species on their property may be penalised. Penalties can be in the form of fines or imprisonment. It is therefore important to have an alien invasive management plan in place that aims at primarily eradicating and secondly controlling alien invasive species. It is also important to keep records of all procedures followed and to have photographic records,



## INVASIVE PLANT SPECIES MANAGEMENT PLAN – POWER CONSTRUCTION (PTY) LTD: NC30/5/1/3/2/11318MP

as many alien invasive species are difficult to completely eradicate.

### **National Environmental Management: Biodiversity Act, 2004 (Act No 10 of 2004)**

The National Environmental Management: Biodiversity Act, 2004 (NEM:BA) provides for the management and conservation of biological diversity and components thereof; the use of indigenous biological resources in a sustainable manner; the fair and equitable sharing of benefits arising from bio-prospecting of biological resources; and cooperative governance in biodiversity management and conservation within the framework of NEMA. The Act also gives effect to international Strategic Review of the Status of Biodiversity Management in the South African Mining Industry agreements relating to biodiversity. The Act states that the Minister of Environmental Affairs and Tourism may identify any process or activity in a listed ecosystem as a threatening process and will, thereafter, be regarded as an activity contemplated in Section 24(2)(b) of NEMA which states that:

- a. Specified activities may not be commenced without prior authorization from the Minister or MEC and specify such activities. This Act allows for any person, organization or organ of state to contribute to biodiversity management. Such a party may submit to the Minister a draft management plan for an ecosystem or species. Should the Minister approve the management plan, an agreement can be entered into regarding the implementation of the plan.
- b. The NEM:BA established the South African National Biodiversity Institute (SANBI) and gave it a mandate regarding monitoring, advising and co-coordinating biodiversity issues in South Africa.

The Alien and Invader Species (AIS) regulations was subsequently published in terms of section 97(1) of NEM:BA in August 2014. The AIS regulations, 2014 (as amended) grouped plants into four categories and prescribes the subsequent management of each category.

Category 1a: Invasive plant species requiring compulsory control. These plants must be removed and destroyed and any species falling within this category is by law required to be eradicated from the environment. No permits should be sought or given to keep or propagate plant species falling within this category. Any form of trade or planting is strictly prohibited.

Category 1b: Invasive plants requiring compulsory control as part of alien invasive plant species control programme. These plants are considered to have high invasive potential, thus require removal and eradication. Plants falling within this category qualify for governmental sponsored alien invasive plants control and management programmes. Furthermore, no permits will be issued to keep or sell plant falling within this category.

Category 2: The plants falling within this category are alien invasive plants regulated by area or locality. These alien invasive plant species requires a demarcation permit to import, grow, breed, sell, buy or accept as gifts. However, no permit will be issued for invasive plant species within this



# INVASIVE PLANT SPECIES MANAGEMENT PLAN – POWER CONSTRUCTION (PTY) LTD: NC30/5/1/3/2/11318MP

category existing in riparian areas or zones.

Category 3: These alien invasive plant species are regulated by activity; thus an individual plant permit is required to import, grow, breed, possess, sell, buy, or move these plants. No permit is issued for Category 3 alien invasive plant species existing in riparian areas.

To identify invasive plants in need of controlled/eradication from site, the plants specified in these groups must be used as a guideline.

## 7. ROLES AND RESPONSIBILITIES

Power Construction (Pty) Ltd is the responsible Applicant that is accountable for the effective implementation of this plan. The alien invasive management plan is legally binding and must be implemented to fulfil the requirements of relevant legislations and recommendation.

## 8. CONTROL OF ALIEN INVASIVE AND PROBLEM PLANT SPECIES

Alien plant invasions cause a decline in species diversity, local extinction of indigenous species and ecological imbalance. Thus, preventing the onset of an alien invasion, management of further spreading is required as problem plants outcompete indigenous plant species and quickly establish themselves in an area. Considering this, a national strategy was compiled identifying four primary programs to address the management of alien invasive plant species as listed below:

1. Prevention: Keep the invasive species out;
2. Early detection and rapid response: Detect and eradicate invasive species to stop them from spreading;
3. Control and management: Eliminate or control the problem of invasive species; and
4. Rehabilitation and restoration: Heal, minimize, or reverse the harmful effects from invasive species.

## **INVASIVE PLANT SPECIES MANAGEMENT PLAN – POWER CONSTRUCTION (PTY) LTD: NC30/5/1/3/2/11318MP**

The occurrence of alien invasive plants not only affect the growth and distribution of natural endemic plants, but they also use more water than indigenous plants, some have toxic fruits or leaves which when consumed could lead to fatalities. Therefore, alien invasive plant species need to be controlled or removed and the following section contains different methods that can be used.

The aim of an alien invasive management plan is to completely eradicate problem species from site. This is often very difficult as many of the species have seeds that remain viable for a very long time and even after physical removal of plants, the seeds germinate to form new infestations. An alien invasive management plan must therefore be an ongoing practice over many years and should follow the following phases:

1. The initial bulk eradication of alien invasive species by chemical or mechanical means, and in some instances biological control agents. This may also require rehabilitation if large stands of alien invasive species are removed. Local, indigenous species should be planted in the disturbed areas;
2. There should also be immediate follow up and all seedlings should be pulled out and removed. This should be done regularly, although the timeframes will vary from species to species depending on their growth forms and rates; and
3. Finally, monitoring of areas that appear to be under controlled must continue at least on an annual basis. Rehabilitated areas should also be monitored, and action taken immediately if regeneration of problem plants occur.

Various options are available for the control of alien invasive species, including mechanical, chemical and biological control. In most instances, mechanical means are utilised and include physical removal of plants. Research on use of herbicides has been conducted on many species and can be applied in conjunction with mechanical methods. For some species, herbicides have not yet been fully researched and/or herbicides have not been registered and these need to be mechanically controlled. The Department of Water and Sanitation's Working for Water section provides guidelines to the preferred clearing methods for most problem plants. This information can be obtained from their website: <http://www.dwaf.gov.za/wfw/Control/>. The selection of appropriate methods of control shall be based on the species to be controlled, the size of the plants, the density of the stand, the accessibility of terrain and environmental safety.

Biological control of alien invasive species is an ongoing process with some biological control agents having been released on various alien invasive species showing varying degrees of success. Biological control options need to be carried out with specialist advice from academic or research institutes involved in research of alien invasive species.

Control options must consider the species being controlled, as well as the ecosystem in which the control options are being applied. For instance, some of the herbicides registered for control of alien invasive species may not be used in riparian areas, while some should preferably be used in areas where natural grass cover occurs. Some herbicides should only be utilised after consultation



## INVASIVE PLANT SPECIES MANAGEMENT PLAN – POWER CONSTRUCTION (PTY) LTD: NC30/5/1/3/2/11318MP

with a Working for Water technical advisor.

The control options are discussed below as individual actions, but in many cases integrated measures (more than one (1) control measure) are taken for more effective control of alien invasive species.

The Department of Water and Sanitation proposes that the following methods of control for age or size target plants:

### ❖ Seedlings

Hand pulling or hoeing:

- Hand pulling/hoeing should be carried out in sparse stands.
- Seedlings should be severed below the soil surface or removed from the soil. Soil disturbance should be minimized to reduce re-germination.

Herbicides:

- Herbicides can be used on dense stands.

### ❖ Saplings

Hand pulling or hoeing:

- Where appropriate saplings can be removed manually as described above.

Herbicides:

- Foliar sprays can be carried out depending on the density of the stand. Fan nozzles should be fitted for overall spraying and solid cone nozzles for individual plant treatment. Spraying should be restricted to plants waist high or lower. Ensure there is sufficient foliage to carry the herbicide to the root system.
- Basal stem treatments of suitable herbicides in diesel can be carried out to the bottom 250 mm of the stem. Applications should be by means of a low pressure, coarse droplet spray from a narrow angle solid cone nozzle.
- Cut stump treatments can be used where stems are cut as low as practical. Herbicides are applied in diesel or water as recommended for the herbicide. Applications in diesel should be to the whole stump and exposed roots and in water to the cut area as recommended on the label.
- The application of herbicides should only be sprayed/used on site by a registered pest control officer.

### ❖ Mature Trees (trees above shoulder height or robust bushes 12 – 1 months or older)

Ring Barking:

- Bark must be removed from the bottom of the stem to a height of 0.75 – 1.0 m. All bark must be removed to below ground level for good results.
- Where clean de-barking is not possible due to crevices in the stem or where exposed roots are present, a combination of bark removal and basal stem treatment should be carried

# INVASIVE PLANT SPECIES MANAGEMENT PLAN – POWER CONSTRUCTION (PTY) LTD: NC30/5/1/3/2/11318MP

out.

Frilling or partial frilling:

- Cuts should be made through the bark into the sapwood by means of a light axe and a suitable herbicide must be applied into the cuts.

Basal stem treatments:

- Suitable herbicides should be applied in diesel to the base of the stem and to any exposed roots. Stems with a diameter up to 50 mm should be treated to a height of 250 mm and stems above 50 mm diameter to a height of 500 mm. This method is only suitable for stems up to 100 mm in diameter.

Cut stump treatment:

- Stumps should be cut as low as practical, and the herbicide applied. Applications in diesel should be to the whole stump and exposed roots and in water to the cut area as recommended on the label.

When herbicides are chosen as the preferred control method the guidelines of Working for Water (DWS) as stipulated in the Policy on the Use of Herbicides for the Control of Alien Vegetation must be followed:

- ❖ Herbicides selected for control shall be registered for use on that species under the conditions specified.
- ❖ Protection of the environment is of prime importance. Riparian areas must be protected and only herbicides that are approved may be used. Washing of equipment or disposal of waste spray mixture is prohibited in or near water courses where contamination of water can occur.
- ❖ Empty herbicide containers must be disposed of as hazardous waste and may not be used for any other purpose.
- ❖ Equipment must be washed where there is no danger of contamination of a water source or natural vegetated area. It is proposed that washing be restricted to the wash bay.
- ❖ Product and spray mixtures should be stored so that it is inaccessible to the public. Site management must ensure that the Safety Data Sheet of the product is available on site.
- ❖ The application of herbicides should only be sprayed/used on site by a registered pest control officer.

## 9. HANDLING AND DISPOSAL OF PLANT DEBRIS OR MATERIAL

The unwanted plant material from mechanical or chemical clearing should not be kept on site as it attributes to the fire risk by providing fuel. Therefore, the following handling and disposal method could be utilized as some of the debris can offer services and some can be completely disposed of:

### 7.1 Stacking

- ❖ Stacking the cut material in heaps, or in windrows along slope contours to reduce erosion, facilitates easy access for follow-up. It also assists in containing the resulting fuel load and



## INVASIVE PLANT SPECIES MANAGEMENT PLAN – POWER CONSTRUCTION (PTY) LTD: NC30/5/1/3/2/11318MP

therefore the risk of uncontrolled fire;

- ❖ Keep stacks well apart to prevent fires from crossing easily; not less than five meters apart, this is naturally dependant on the size of the stack and the resulting fire intensity when they burn. Stockpile removed material into piles of 2 m high, 3 m wide windrows/stacks;
- ❖ Stack light branches separately from heavy timber (75 mm and more). Preferably remove heavy branches to reduce long burning fuel loads that can result in soil damage from intensely hot fire; and
- ❖ Do not make stacks under trees, power and telephone lines, within 30 meters of a fire belt or near watercourses, houses and other infrastructure.

### 7.2 Disposal

- ❖ Plant material should be used beneficially wherever possible, as opposed to disposing it at a landfill site where it takes up valuable airspace;
- ❖ Woody and dry material, provided no seeds are present, can be chipped and used as mulch or made available to the local community for firewood;
- ❖ Wet material and aquatic weeds should be combined with other organic matter and composted. Alternatively, it may be possible to use it for basket making, animal feed or other uses.
- ❖ Material which cannot be used beneficially must be disposed of at a registered and approved disposal site.
- ❖ When removing material, take care to remove all debris, including shoots and seeds.

## 10. CONTROL PHASES

Alien invasive plant species removal should ideally adopt a hands on approach. The combination of two or all three control methods could prove more effective than using one control method in combating the problematic plant species. Therefore, it is advisable that landowners/operators should:

- ❖ not allow conditions to develop on their land that will contribute to the spread of a wildfire;
- ❖ remove invasive alien plants that create large fuel loads or cause fires to burn intensely; and
- ❖ take steps to fireproof their property and possessions. These apply especially to those living on the edge of open areas or near fire prone areas.

Furthermore, any control programme for alien vegetation must include the following three phases;

1. **Initial control:** drastic reduction of existing population;
2. **Follow-up control:** control of seedlings, root suckers and coppice growth; and
3. **Maintenance control:** sustain low alien plant numbers with annual control.

The initial control in most cases, involves mechanical methods and in the case of heavy infestation, machinery could be used. The initial control is a drastic measure to reduce the number of adult and large invasive plants.



## INVASIVE PLANT SPECIES MANAGEMENT PLAN – POWER CONSTRUCTION (PTY) LTD: NC30/5/1/3/2/11318MP

The follow-up control serves are measures to reduce the ability of the mechanically removed plant species for coppice or having the infestation proliferate such as to negate the efforts of initial control. Therefore, follow up control of alien seedlings and coppice re-growth is essential to achieve and sustain the progress made with initial control work.

Maintenance control entails regular monitoring to prevent the occurrence of re-colonisation or re-infestation. The monitoring should take place timeously so to prevent infestation of the cleared area by another alien invasive plant species.

### 11. ALIEN INVASIVE PLANT ERADICATION TOOL

Working for Water provides the site manager with an implementation tool to control problem species and keep the site free of invasive plants:

Step 1: Conduct Site Assessment;

- ❖ Identify areas where alien invasive species need to be eradicated and controlled. Take pictures of these sites to have a pre-control photographic reference of the site. In this way comparisons can be made at later stages to see if control measures are adequate.

Step 2: Set objectives based on resources available and priorities:

- ❖ Prioritize management of plants according to the categories stipulated in the AIS regulations.
- ❖ Consider control options that will be applied in these areas. Consider integrated approaches and ensure approaches are not conflicting with each other. Also consider safety aspects such as trees on a slope which should not be felled but treated *in situ*.

Step 3: Develop and implement an action plan to achieve objectives:

- ❖ The plan must be long term and should include a clearing plan that includes follow up actions for rehabilitation of the cleared area.
- ❖ The site plan should include a map showing the areas invested with problem plants.
- ❖ Lighter invested areas should be cleared first to prevent the build-up of seed banks, while the control plan works progressively towards the areas with denser stands.
- ❖ Educate workers on the species that needs to be eradicated, as well as the specific method to be used.
- ❖ Conduct control of invasive plant species.
- ❖ Remove plant remains to a suitable disposal area.
- ❖ Prevent dispersal of seeds.
- ❖ Strive for collective management and planning with neighbours to prevent seed dispersal of problem plants across boundaries.

## INVASIVE PLANT SPECIES MANAGEMENT PLAN – POWER CONSTRUCTION (PTY) LTD: NC30/5/1/3/2/11318MP

- ❖ When removing alien invasive species from infested areas, always work from lower infested areas towards more infested areas and from higher-lying areas to lower areas;
- ❖ Try to remove alien invasive species when they are not seeding. If seeding, then seed heads should first be carefully removed and disposed of in a sealed bag so as not to spread the seeds;
- ❖ If soils are disturbed during the process, then these should be carefully levelled, slightly pressed down and covered with leaf litter or cut vegetation that is seed-free. Some alien invasive species release chemicals that suppress growth of other plants and these should not be utilised as leaf litter under any circumstances. The soil can also be re-seeded with indigenous vegetation;
- ❖ To reduce the risk of spread via seeds, flowers should be removed from the plants prior to seeding. To prevent further infestations, remove seeds, fruits, bulbs, corms, tubers and any other vegetative parts that may root from the site in sealed bags and dispose of safely. In some instances, these parts should be burnt on site immediately;
- ❖ Consider herbicide practices to integrate with physical removal where possible, with use of generic herbicides on alien invasive species without registered herbicides;
- ❖ Consider the uses of plants that will be removed. Options such as its potential for compost heaps (as long as it is seed free), potential as leaf litter (as long as it is seed free) and possible options for timber and cork markets. As stated earlier, some alien invasive species release chemicals that suppress growth of other plants and these should not be utilised as leaf litter under any circumstances.

### Step 4: Monitor performance and change actions if necessary

- ❖ Conduct monthly inspections to enable early detection of grow back.
- ❖ Regularly follow up on areas where infestations were treated and re-apply control measures if necessary. Once again, take photographs of sites regularly and keep records of actions that were taken so that evidence is in place regarding control measures that were successful and those that were not.
- ❖ Consider rehabilitation of area cleared of invasive species at every stage of the control programme and consider the need to re-introduce local indigenous species to help the natural ecology stabilise within the areas.
- ❖ Consider training of employees. Courses range from introductory and awareness courses to those that qualify individuals as alien invasive control officers.

## 12. SITE SPECIFIC CONDITIONS

According to Mucina & Rutherford (2006) and utilizing current mapping resources (National Biodiversity Assessment 2018) the site falls within Northern Upper Karoo (NKu 3). This vegetation

## INVASIVE PLANT SPECIES MANAGEMENT PLAN – POWER CONSTRUCTION (PTY) LTD: NC30/5/1/3/2/11318MP

type contains a varied topography with undulating plains, ridges, hills and uneven, rocky terrain, incised by a high number of small watercourses. This vegetation type is currently listed as being of Least Concern (LC) under the National List of Threatened Ecosystems (Notice 1477 of 2009) (National Environmental Management Biodiversity Act, 2004) (Appendix A: Map 1 the Ecological and Wetland Assessment (Appendix K)). The vegetation type is not under sufficient development pressures to be considered a threatened ecosystem. This will also decrease the conservation value of remaining natural vegetation.

As indicated in the Ecological and Wetland Assessment (Appendix K), the footprint of the existing mining area is completely transformed from the natural condition, while the immediate surroundings, as well as the proposed expansion area, still consist of natural vegetation though with some disturbances also present. This has also been confirmed by the current survey, as well as the National Biodiversity Assessment (2018) (Appendix A: Map 1 the Ecological and Wetland Assessment (Appendix K)). The existing mining operations are therefore largely irrelevant to this assessment. The areas identified for the proposed expansion of the MR to the west do however still consist of natural vegetation, though some disturbance was still noted in these areas. The area is dominated by undulating plains, with low ridges containing several small drainage lines transecting it. This results in a moderate diversity of habitat which includes low ridges, rocky and sandy habitats and drainage lines supporting a low but dense riparian vegetation layer. As a result of the moderate habitat diversity, the area also contains a moderate species diversity, which includes scant dwarf karroid shrubs, grasses, succulents and a denser riparian vegetation dominated by low shrubs and herbaceous species. Only the following two listed exotic plant species as been identified on site by the specialist (Appendix B of the Ecological and Wetland Assessment (Appendix K))

- *Agremone ochroleuca* - White-flowered Mexican poppy
- *Bidens bipinnata* – Spanish Needles

Once the mining permit application is approved, the entire mining footprint must be monitored monthly, for the duration of the operational phase as well as the first 12 months after rehabilitation of the area, to ensure the early detection and control/management of invasive plant species germinating because of vegetation removal and soil disturbance. As everyone isn't familiar with the identification of plant species, photographs of the most important species to be controlled on site were included below for ease of reference.

**White-flowered Mexican poppy**

*Agremone ochorleuca*



**Spanish Needles**

*Bidens bipinnata*



## **5. REFERENCES**

Bromilow C. 2001. Problem Plants of South Africa. Briza Publications. South Africa.

Department of Environmental Affairs. 2016. Alien and Invasive Species List, 2016. Cape Town: Government Printer.

Invader Plant Specialists (Pty) Ltd. 2017. Herbicide Applicators Course. Durbanville.

South Africa. 2004. National Environmental Management: Biodiversity Act No 10 of 2004. Cape Town: Government Printer.

Working for Water. 2002. Policy on the Use of Herbicides for the Control of Alien Vegetation. Department of Water Affairs. South Africa.

## **APPENDIX 1**

# **PROPOSED MANAGEMENT/CONTROL METHODS FOR THE MOST COMMON ALIEN INVADER PLANT SPECIES**

NB: THE PROPOSED CONTROL METHODS ARE ONLY RECOMMENDATIONS BASED ON INFORMATION AVAILABLE TO THE ENVIRONMENTAL CONSULTANT AT THE TIME. THE ENVIRONMENTAL CONSULTANTS EMPLOYED AT GREENMINED ENVIRONMENTAL ARE NOT REGISTERED PEST CONTROL OPERATORS (PCO) AND IN THE CIRCUMSTANCES THE SITE SHOULD ENSURE THAT THE EXPERT ADVICE AND OPINION OF A REGISTERED PCO IS SOUGHT PRIOR TO THE COMMENCEMENT AND IMPLEMENTATION OF CONTROL METHODS PERTAINING TO INVASIVE SPECIES.



***Argemone ochroleuca* (White flowered Mexican poppy)**



<b>Category:</b>	1b – Declared weed. Destroy.
<b>Form:</b>	Herb
<b>General Description:</b>	A very spiny annual herb growing up to 90cm high with stems that exude a yellow sap when cut. Grey or bluish-green spiny leaves with prominent white veins. Pale yellow or creamy white flowers appear from September to January. Spiny, oblong green fruit capsules turn .
<b>Control Measures:</b>	<p><u>Biological control:</u> Various insect agents are being tested.</p> <p><u>Chemical:</u> Herbicides containing picloram are affective against seedlings.</p> <p><u>Mechanical:</u> Physical removal of plants prior to seeding. Removal of seed heads prior to seeding. Light tillage can destroy seedlings.</p>
<b>Monitoring Measures:</b>	<p>Photographic evidence should be kept and photographs taken on each site visit in areas of heavy infestation.</p> <p>Sites will need to be revisited monthly (more frequent if necessary) to cut back stems that are starting to flower and for any re-growth.</p> <p>With the removal of plants soils may become exposed and should be re-vegetated with grasses or indigenous.</p>
<b>Replacement Species:</b>	Indigenous grasses or herbs



## INVASIVE PLANT SPECIES MANAGEMENT PLAN

### *Argemone mexicana* L. (Yellow flowered Mexican Poppy)



<b>Category:</b>	1b
<b>Form:</b>	Herb
<b>General Description:</b>	A very spiny annual herb growing up to 90cm high with stems that exude a yellow sap when cut. Grey or bluish-green spiny leaves with prominent white veins. Pale yellow or creamy white flowers appear from September to January. Spiny, oblong green fruit capsules turn .
<b>Control Measures:</b>	<p><b><u>Mechanical eradication</u></b></p> <ul style="list-style-type: none"> <li>✱ Pull out during seedlings stage (<b>before seed ripens</b>)</li> <li>✱ Disposal of eradicated plants: <ul style="list-style-type: none"> <li>◆ Dispose with general waste,</li> <li>◆ Use in areas prone to erosions,</li> </ul> </li> <li>✱ If seeds have ripened, pull out plants while making sure seeds do not fall out.</li> <li>✱ Place plants in a black plastic bag and dispose of at an incineration facility to be destroyed.</li> <li>✱ File proof of delivery to the facility.</li> <li>✱ Alternatively, the removed plants can be buried in a trench of at least 1m deep. Grow-back will need to be controlled in this area, preferably with herbicides.</li> </ul> <p><b><u>Herbicides</u></b></p> <p>Apply as specified by supplier  <b>Foliar Spray:</b> Access 240 SL  <i>These plants are annual and die once seeds have ripened. Still it is very important to remove the dead plants as leaving them will result in vigorous grow-back the following season.</i></p>
<b>Monitoring Measures:</b>	<p>Photographic evidence should be kept and photographs taken on each site visit in areas of heavy infestation.</p> <p>Sites will need to be revisited monthly (more frequent if necessary) to cut back stems that are starting to flower and for any re-growth.</p> <p>With the removal of plants soils may become exposed and should be re-vegetated with grasses or indigenous.</p>
<b>Replacement Species:</b>	Indigenous grasses or herbs